Restructuration & mise en sécurité de D1

PLANNING DES CHANTIERS
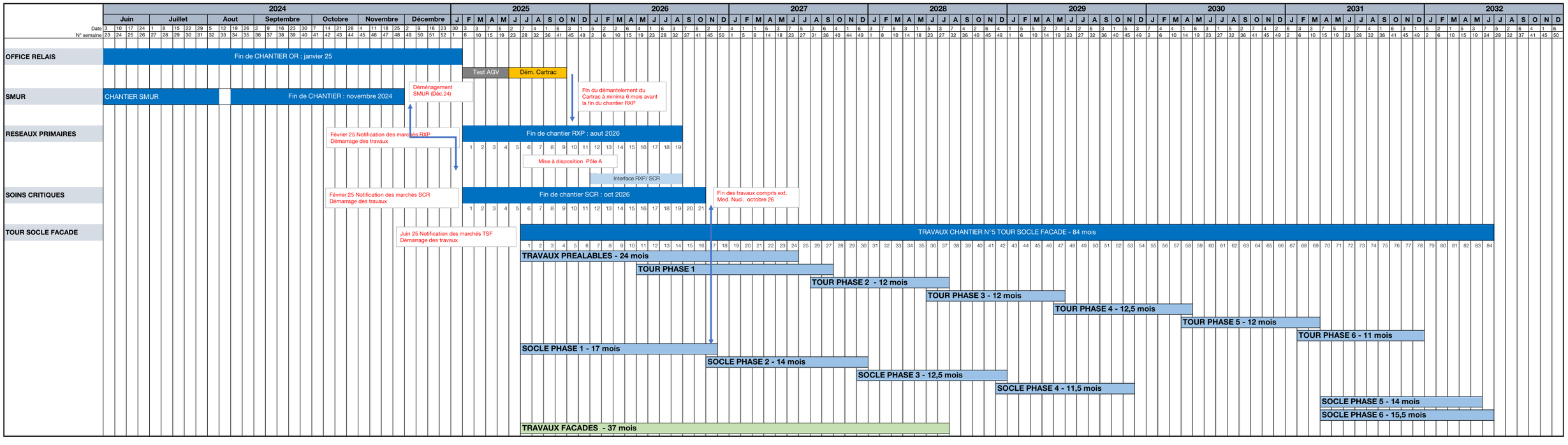
31 juillet 2024